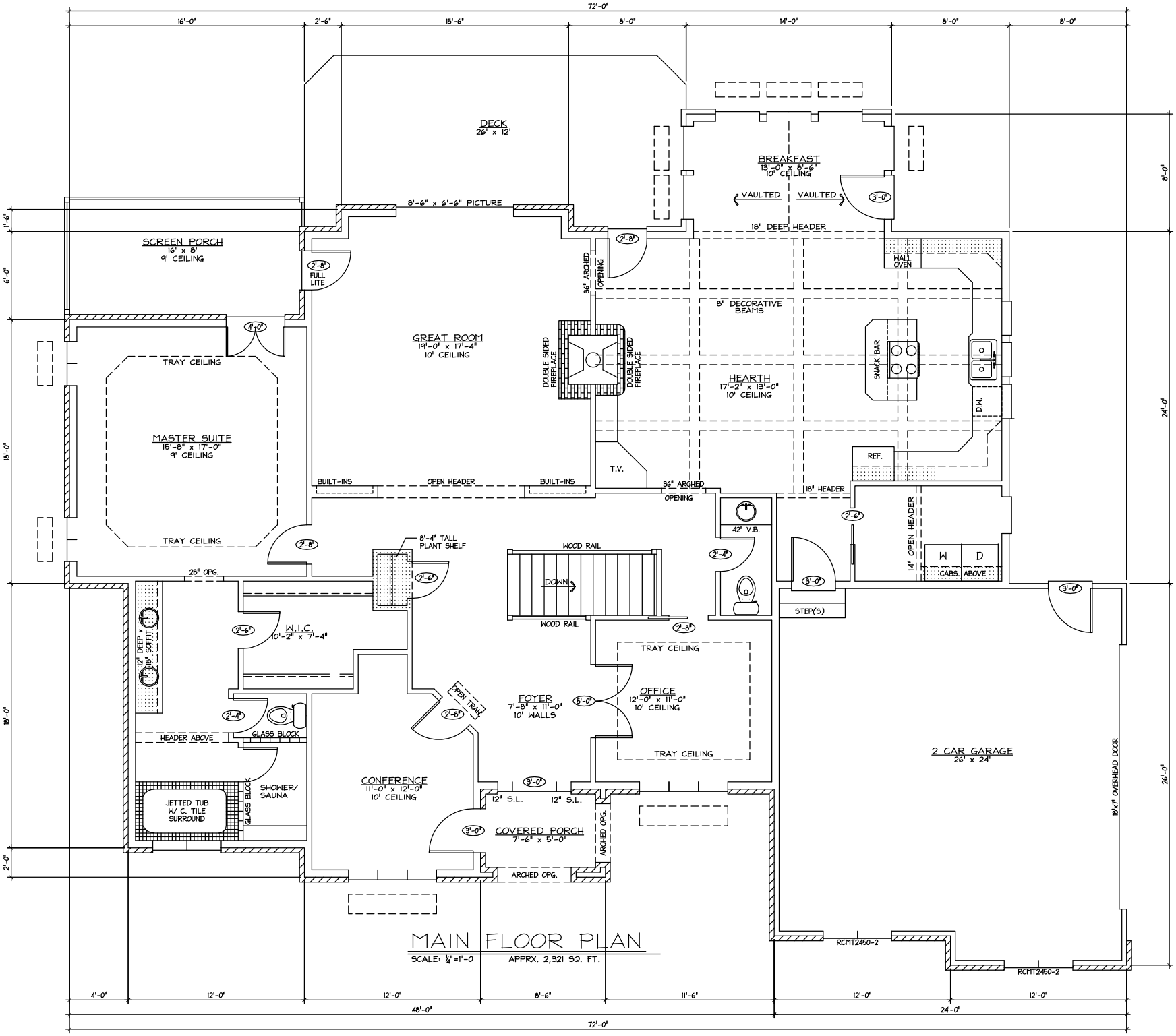

MAIN FLOOR PLAN

SCALE: 1/4"=1'-0 APPRX. 2,321 SQ. FT.

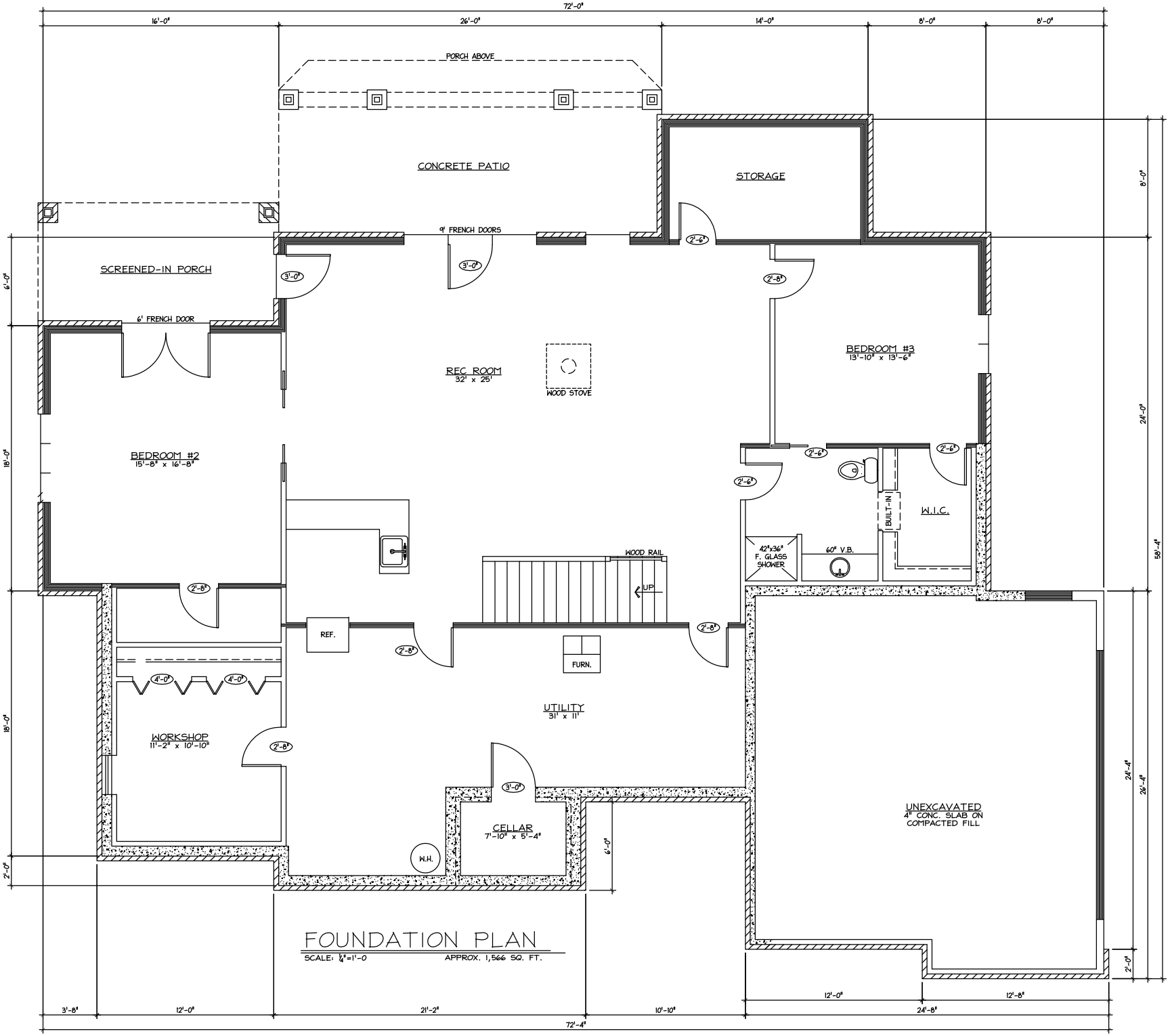

FOUNDATION PLAN

SCALE: ¼"=1'-0 APPROX. 1,566 SQ. FT.